

TRAIL NETWORK

REGIONAL TRAIL NETWORKS

Throughout the surrounding counties, trails have been identified that provide scenic routes through the landscape and connect neighboring towns and natural resources. Currently no routes exist within Peterson. Though the surrounding counties have identified these routes, they are not noted along the routes through signage or road markings.

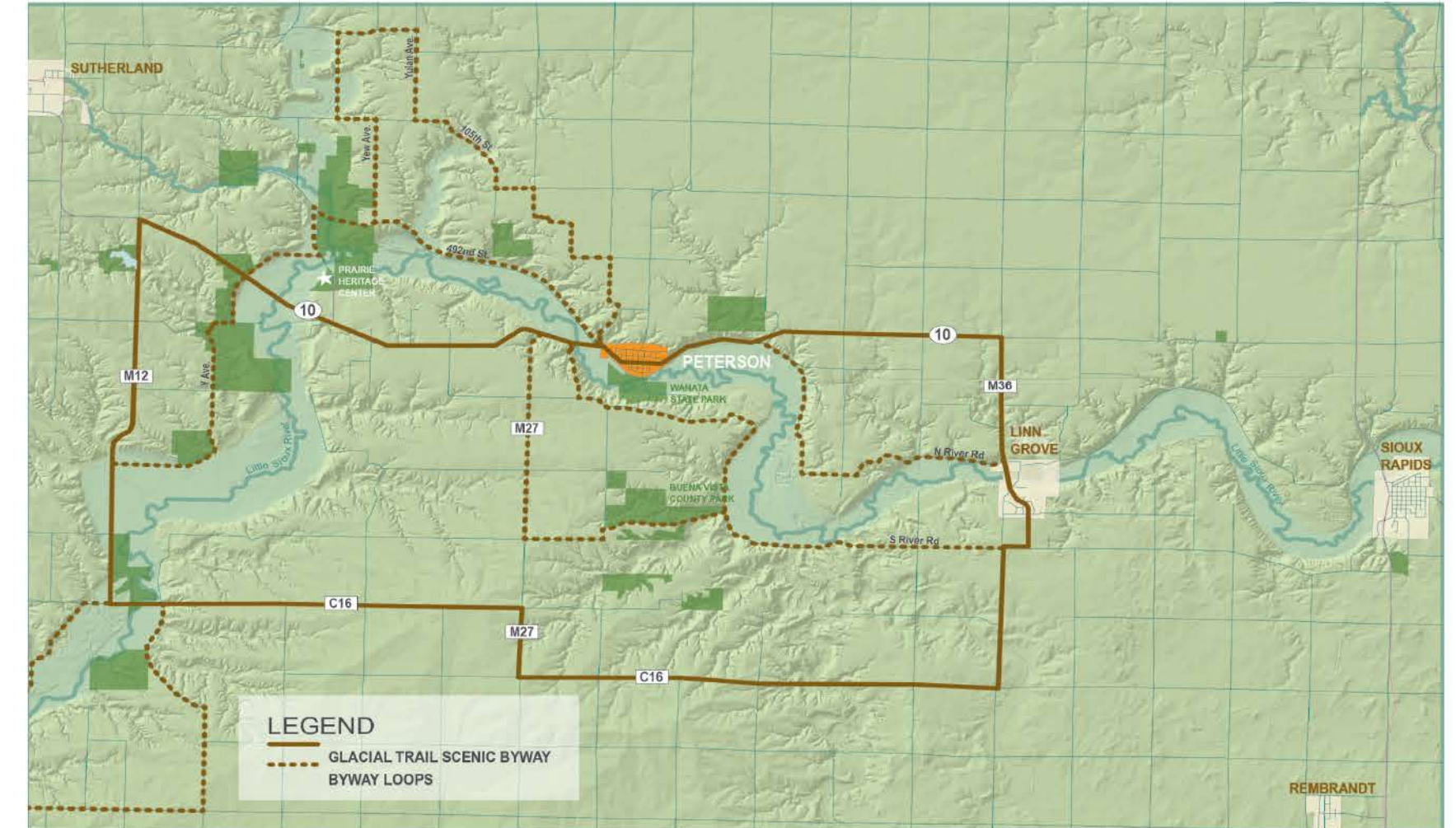
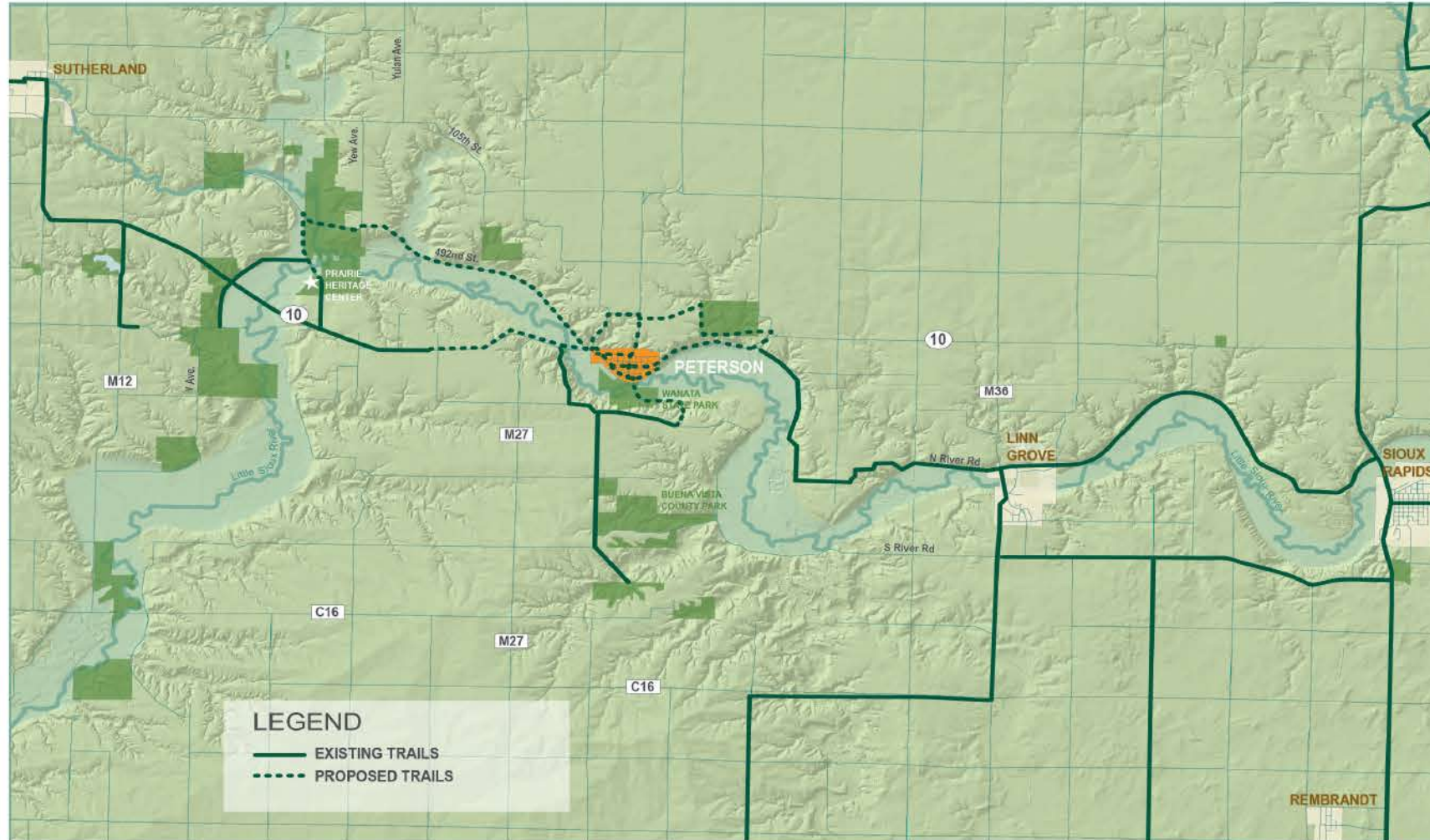

COMMUNITY BIKE & PEDESTRIAN TRAIL NETWORK

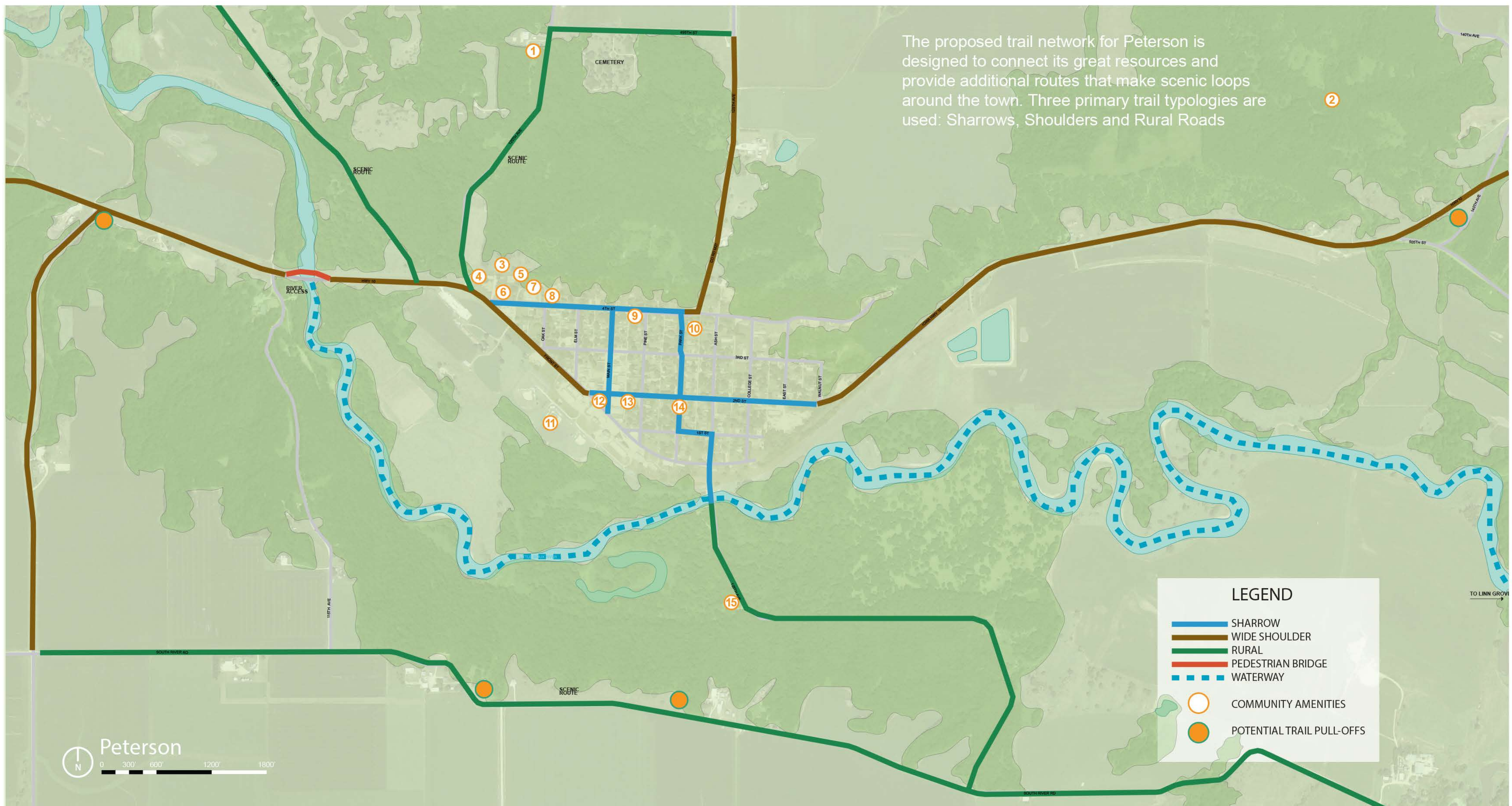

The proposed trail network for Peterson is designed to connect its great resources and provide additional routes that make scenic loops around the town. Three primary trail typologies are used: Sharrows, Shoulders and Rural Roads



COMMUNITY AMENITIES

Peterson sits within an amazing river valley surrounded by the natural beauty of the glacial landscape. The community itself supports another great resource, its rich history. There are many preserved sites and museums to tell the story of the community and its founders. There are also many community spaces both indoor and out that support social engagement among the residents.

- | | |
|-----------------------------------|--|
| 1 Founding Family Barn | 9 Jim's History Barn |
| 2 Bertram Reservation | 10 French Memorial Museum |
| 3 Christian Kirchner House | 11 Sioux Central Baseball & Softball Fields |
| 4 Kirchner Park | 12 Kirchner French Memorial Library |
| 5 Kirchner Museum | 13 American Legion |
| 6 Memorial | 14 Fort Peterson Block House |
| 7 Pool | 15 Wanata State Park |
| 8 J. A. Kirchner House | |