

## Concept Overview

After meetings with the steering committee and residents of the community, the design team has proposed several concepts for Alleman based on the goals identified. Below is an outline of the proposed concepts, which correspond to the map:

### Identity and Signage

An attractive and cohesive signage scheme incorporating elements of the existing community identity while enhancing Alleman's visual appearance and accessibility to amenities. This concept develops a sense of place for the community.

### Community Connection

Alleman has a major need for a pedestrian circulation systems that connects desired destinations presented by the community. Design improvements provide routing information on both the regional and local scales to provide connection for Alleman.

### Beautification

Improving aesthetics along NE 6th Street to evoke a sense of identity, calm traffic, and enhance the experience for visitors and residents along a main travel corridor in the community.

### Parks and Recreation

Developing a park system that includes green spaces and recreational opportunities for each neighborhood within Alleman. Design concepts also recognize Fourmile Creek as a potential recreational asset for visitors and residents.

### Green Community

Recognizing existing and proposing additional green practices for Alleman. These include proposed riparian buffer plantings along Fourmile Creek, additional storm-water management practices in the community, and community agriculture and gardens.

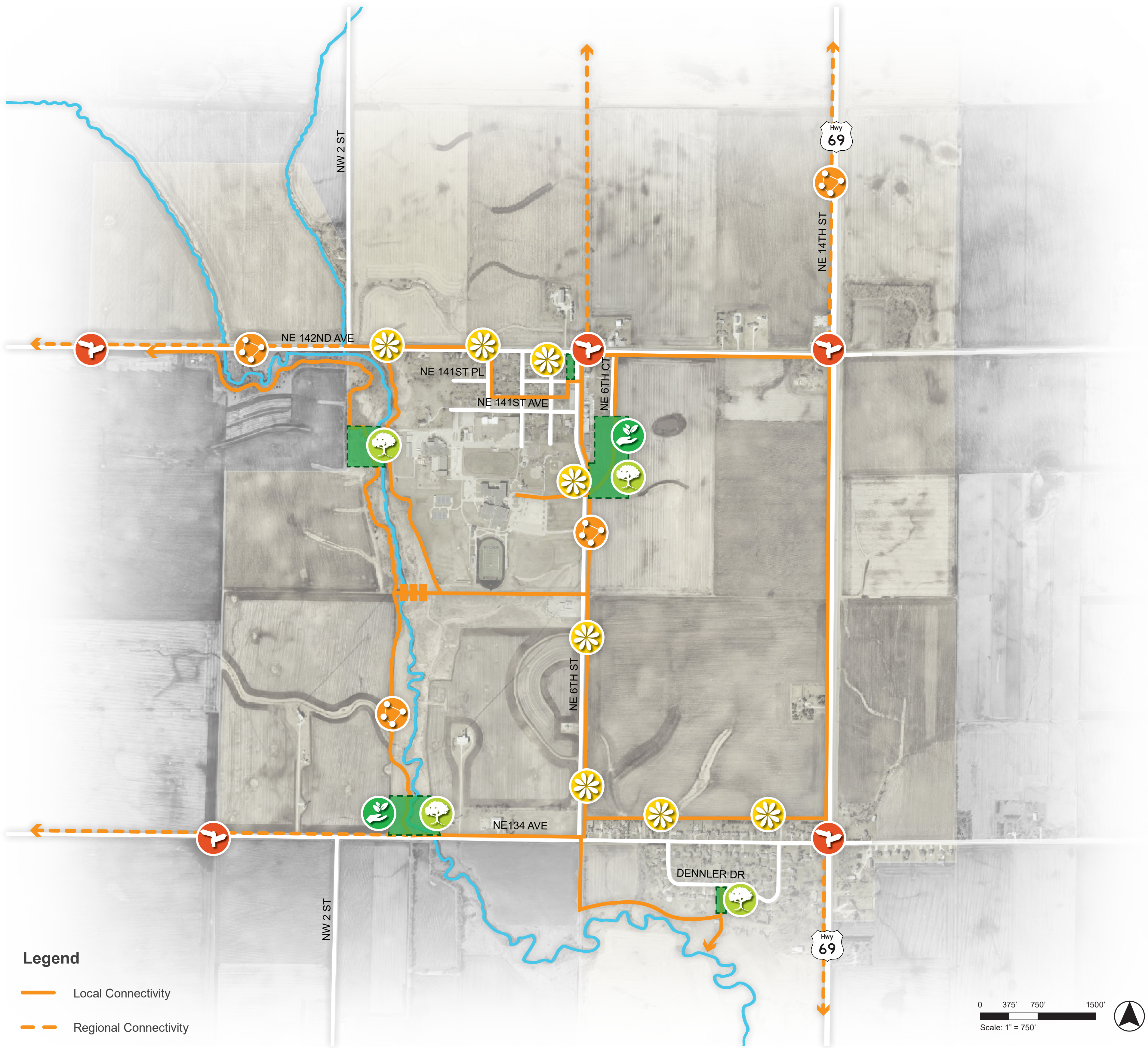

Alleman

# Concept Overview

**Jeffrey L. Bruce & Company LLC**  
Landscape Architect: David Stokes, PLA, ASLA, ASIC  
Intern: Mallory Sage  
Iowa State University | Trees Forever | Iowa Department of Transportation

